A Paper of and for the People

DAILY NEWS

Advertisers Get Results Through The News

RICHMOND CALIFORNIA, WEDNESDAY MORNING DECEMBER, 1, 1915. NUMBER 258

CALL MASS MEETING OF WEST SIDE FOR HILLSIDE STREETS

Property owners of the west side will gather next Tuesday evening at an important meting at the headquarters of the West Side Commercial club on Washington avenue. The mass meeting was called at a meeting of the West Side Commercial club.

C. B. Martin of the city engineer's office appeared last night and stated that the department had gathered the necessary data and statistics relative to the hillside streets and the complete details will be mapped out at the mass meeting.

All members and property owners are urged to be present at the session. Mayor E. J. Garrard president of the club presided at last night's meeting.

A comittee consisting of Councilman Willis and Gerlach J. O. Ford, W. S. McRacken and G. B. Green was appointed to take up the matter of placing electroliers on Washington and Richmond avenues and along Cutting Boulevard.

The celebration of the opening of the Cutting Boulevard was postponed to July 4th of next year, when the west siders will join with the city in a monster celebration. The city in its budget has provided a sum of money for the celebration.

Considerable other business was transacted at the meeting.

CONDUCTING PLACE IN ACCORDANCE WITH LAW CLAIMS GRACE MILLER

On the grounds that she is conducting a boarding house and not any coming under the jurisdiction of the Redlight Abatement Law, Grace Miller of Railroad avenue will contest the charge in Police Judge William Lindsey's court on Friday morning at 10 o'clock.

The case will probably be taken into the Superior court.

EASTERNERS GUESTS AT PARTY AT LOCAL HOME

Mrs. A. Baker and Mrs. S. Myers of Chicago Ill., were guests of honor at a party Monday evening at the home of Mrs. J. O'Rourke, 605 Lincold avenue. The home was prettily decorated with greens and lillies. Dancing and games were enjoyed, following which refreshments were served. Those present were: Mr. and Mrs. John Garvin, Mrs. Anna Baker, Chicago, Mrs. Susie Myers, Chicago, Mr. and Mrs. Ed. McDuff, Mr. and Mrs. William O'Meara, Mr. and Mrs. R. F. Casey, Mr. and Mrs. J. O'Rourke, Mr. and Mrs. P. S. Peva, Mr. and Mrs. William Timmons, Miss Jewel O'Rourke Mrs. John Helm, James O'Rourke, Jack McMenamen, Mrs. Margaret Casey, A. C. Childs, Mr. and Mrs. William Helm, Miss Madeline Kaiser, Joe Sullivan and W. Sprague.

TO ADVERTISE FOR BIDS ON THE NEW CITY HALL

Architect James T. Narbett was last night ordered to advertise for bids for the new city hall. The advertisement will apear for two weeks beginning Saturday in the Richmond Daily News and another local newspaper. Bids wil lbe opened December 18th.

The meeting last night was held in the office of Narbett. The citizens committee in charge of the Nicholl $25,000 fund and members of the council and architects Ogborn and Narbett who drew up the plans for the building were present.

In advertising for the bids, the contractors will be asked to make bids on two separate kinds of brick One being the glaze brick, the most expensive and the other for the cheaper grade.

RICHMOND MAENNER CHOR TO HOLD DANCE DEC. 31ST

Plans for a grand masquerade ball to be held New Year's eve were made at a meeting of the committee of the Richmond Maenner Chor last night at the club's quarters in the Manhatten Hotel. Valuable door prizes and prizes for various costumes will be given. The affair will take place at Moose Hall. Excellent music will be provided. The committee in charge consists of A. Markstin, chairman: A. J. Meindersee, Joe Hirth, John Hanson, R. Barda, John Just, Dr. R. O. Beldt, E. Heidon, J. Harbarth, G. Burg, H. Frederick, Joe Farmide, J. Wagner, L. Mews, E. Eichenberger, Steve Detlow, M. Habendank and E. Michaels.

Prizes for the affair have been donated by local merchants.

DEC. 2—Turkey whist by the Royal Neighbors at Pythian Castle score 50 cents, refreshment.

XMAS

WILL BE HERE IN

24

DAYS

DO YOUR SHOPPING NOW

CAMPBELL BOY FOUND IN ASYLUM

The dove of peace has descended upon the home of J. C. Campbell, who refused to divulge the whereabouts of his son William thirteen years old. Young Campbell is at St. Vincent's orphanage at San Rafael where has was placed by his father.

The charge placed against the boy has been dismissed.

"The matter has been settled satisfactorily," said assistant district attorney T. M. Carlson, last night.

DESERTER OF VILLA TAKEN BY POLICE; WANTED IN THE CITY

Edward Valesco, who claims to be a deserter from the army of General Villa in Mexico, and who also claims prominent family connections in Mexico was arrested early yesterday morning by Special Officer Manhke and Officer Cox and a charge of petit larceny placed against him.

Valesco is also wanted by the San Francisco police.

When taken into custody, Valesco wore a coat, alleged to have been stolen from a Santa Fe employee. He also carried a valuable gold watch and had considerable money in his possession.

The man was arrested at the corner of Eighth street and Macdonald avenue by Manhke and Cox. He at first intimated that he was unable to converse in English.

He also attempted to "lose" his watch, letting the watch slip to the ground as he walked. It was found by Cox.

According to Valesco he just recently deserted from Villa's army, declaring that he thooght he might be more successful on his forage expeditions i nthis country.

An investigation is being conducted.

EAGLES WILL ELECT HEADS DEC. 7TH.

Officers were nominated last night by the local lodge of Eagles at a meeting held last night. The election will be held on the evening of December 7. The officers nominatem are: R. G. Erskine, worthy president: L. M. Monte and W. McChristian, worthy vice- president: W. McChristian, worthy chaplian: Ernest Weise, secretary; E. M. Maloney, treasurer: J. M. Barrillas, trustee: George F. Kelly, inner guard: H. McClusky and A. Momberg, outer guard.

A special dispensation of thirty days has been made, and a large number of members will be added to the roles. The initiation during this period will be five dollars.

PETITIONS FOR LETTERS OF GUARDIANSHIP OF SON

Abraham Safino of this city has filed a petition with the Superior court asking that he be apointed guardian for the estate of his son Isadore Safino.

MARCOLLO GETS TWENTY FIVE PER CENT OF COIN SAID DUE FROM COUNTY

It took three years for the anger of Theodore Marcollo of this city over the payment of but $1.70 for witness fees when his expenses were $5.05, to cool. Marcollo on December 9, 1912, was a witness in a Superior Court case.

When he was leaving he presented a bill for $5.05 but the clerk of the court merely allowed him his mileage and fifty cents for one meal. He left in a rage and would not cash his warrant. For three years he packed it around in his pocket.

Yesterday he applied to the county treasurer, J. Rio Baker, for payment. Baker was dubious as to whether or not a claim held that long was not outlawed. He referred Marcollo to the district attorney, who ruled that a claim kept any length of time was good providing it had never been paid. Marcollo took his $1.70 but declared that he still felt he was not getting what was coming to him.

DEATH CLAIMS PINOLE WOMAN: ILL SHORT TIME

Mrs. Mamie Jenkins died at Pinole Monday night at 10 o'clock after an illness of a few weeks.

Mrs. Jenkins was a native of Grass Valley and was 22 years of age. She was the wife of Harry Jenkins, who up until his recent illness was employed at the Pinole powder works.

Deceased was the mother of Thomas Leland, Lavern and Wildred.

The husband was removed to the Providence Hospital yesterday morning.

The remains are at Curry's undertaking parlors. No arrangements for the funeral have been made.

CLARK CANDY STORY IS BOUGHT BY NEVADA MAN

Mrs. Nellie Powley yesterday sold the Clarke Candy Store on Macdonald avenue near Eighth street to A. W. Lackey of Virginia City, Nevada. Lackey will itake charge of the place today.

Lackey is an experienced Candy maker and has been in the business for many years. He will conduct an up to date and first class establishment.

WINTER TIME TABLE OUT FOR FERRY

Superintendent M. Moch of the Richmond San Rafael Ferry and transportation company announced a new winter schedule efective today. The new schedule will be in operation until further notice.

Ferry boat leaves San Quentin point at 8 a. m.: 10 a. m.: 1:30 p. m.: 3:30 p. m.: and 5:30 p. m. (The latter Sunday only.)

Ferry boat leaves Point Richmond at 9 a. m.: 11a. m.: 2:30 p. m. and 4:30 p. m.

SANTA FE IS GRILLED BY JURY

The necessity of a viaduct under the Santa Fe yards in order to protect, working men going to and from the shops was indicated in the decision of the coroner's jury sitting in the case of Amos Johnson, killed recently by a backing Santa Fe train. The train crew was exonerated from all blame but the company yas censored for "the lax manner in the way of precautions used to safeguard the lives of their employees going to and from the shops."

The jury was composed of William F. Belding, forman: A. Morford, R. E. Redmond, G. A. Barber, F. G. Smith and P. F. Barry.

DECEMBER 9—Turkey whist: Maccabee women; W. O. W. hall; score cards 50 cents.

TO TAKE MANAGEMENT OF LOCAL W. U. OFFICE

J. A. Stoehr, Willetts, takes the management of the Western Union's Sixth street office today succeeding Robert McCourt who returns to his old duties at Los Angeles. McCourt has been courteous and able and he will be missed.

TO PROTEST ISLAND HOG RANCH NEAR THIS CITY

Plans for a protest against the utilising of Brook's island for a hog ranch are developing. According to an announcement, a company plans to place 2,000 hogs on Brook's island just off the city waterfront tomorrow.

The island is within the city limits and should the hog "ranch" prove obnoxious it will in all probability be removed.

According to the report, swill for the maintainance of the hogers will be shipped to the island from San Francisco.

"This would be a great detriment to the city," said a prominent local business man last night. "With a south wind blowing, the odor from the place would be nauseating to people residing in all parts of Richmond."

It is said that Bay Farm island, near Alameda, which is used for hog raising, boasts a wonderful combination of odors. In fact, it is said that the fragrant perfume is wafted some five or six miles from the island.

It was also declared that the hog ranches are great breeding places for flies.

City attorney D. J. Hall stated last night that he had received no oficial notice that a move was on foot to locate on the island. Dr. Charles R. Blake, health commissioner also stated that he had received no information of the proposed "ranch."

NOTICE YEOMEN

Lodge dues cannot be accepted at 800 Macdonald avenue in the future. Must be paid at 121 7th st. or lodge room.

Mattie J. House Correo.

Knust, oldest established Richmond shoe dealer. Why? Reliable shoes at reasonable prices. Repairing guaranteed. 1115 Macdonald.

How much easier it is for you to start in now and select the articles you want than to wait till the rush of Xmas comes and leaves you still thinking what it is you want

--For Him--

THERMOS BOTTLES—$1.00, $1.25, $1.50, $2.25, $2.50.

THERMOS LUNCH BUCKETS—$2.50.

KODAKS— $7.50 to $70.00.

TRIPODS— 75c to $5.00.

CASES— 25c to $7.00.

KODAK ALBUM—

AUTOGRAPHIC BROWNIE— $5.00 to $9.00.

NEGATIVE ALBUMS— 25c to $1.00.

SAFETY RAZORS— $1.00 to $6.00.

Gillette Ivory Case Razor, $5

ASH TRAY— 35c to $2.50.

LEATHER COLLAR BOX— 75c to $3.00.

STATIONERY— 25c to $3.00.

HAIR BRUSHES— $1.25 to $4.50

CLOTHES BRUSH— $1.00 to $2.50.

HAT BRUSH— 75c to $2.00.

WATERMAN FOUNTAIN PEN— Nothing will make him happier on Xmas morning than one of the guaranteed fountain pens. $1.00 to $6.00.

LEATHER WALLET— 60c to $2.50.

CANDY— 60c to $3.00.

LATHER BRUSH— 25c to $1.50.

FIBER SUITCASE— $1.00 to $1.50.

ONYX CLOCK— $1.50.

SHAVING SET— $1.50 and up.

One Year's Subscription for a Magazine.

LaMOINE'S

REXALL STORE 611 MACDONALD AVE.

Richmond Daily News

Published every morning except Monday, and days after holidays at 250 Sixth street, Richmond, California. Phone 52.

C. B. O'HARA.....Lessee and Publisher

Entered at Post Office, Richmond, Cal., as Second-class matter.

SUBSCRIPTION RATES

By carrier, per month.....35c By Mail, per month.....35c

THE RECALL RECALLED

Now turn for a moment to that beautiful little miners' strike out in Arizona.

For lo! These many years the state of Arizona has been in the grip of a few bloated Eastern capitalists who owned the cream of the rich copper deposits of the State.

The mine owners have just about run Arizona politically, financially, morally and otherwise. Fortune upon fortune has been piled up for the favored few who dug their wealth from out the Arizona soil and spent it in New York.

Of recent years, largely because the copper magnates greedily insisted upon an over-production, copper has steadily gone down in price. With it, of course went wages: the wages of the men who toiled in the depths of the earth, that their masters might be enriched.

Then came the war, and the price of copper went up. The toilers of the depths thought they should share, just a little bit, in the prosperity.

Not so, said the operators. "You are down and we will keep you down."

The miners struck—500 of them. They have held out now for months. The mines closed down and the state troops were sent to Clifton, the scene of the trouble, to subdue the strikers. They refused to be properly subdued. But matters remained in statu quo. The mines were not operating, to the great financial loss of the copper concerns. On the other hand, the miners were starving. It was in fact a war of attrition. But so long as the Board of Supervisors, creatures of the mine operators, reinforced by the militia, held power the odds were with the eastern capitalists.

Then that club, the recall, was wielded. Petitions were circulated broadcast and widely signed to recall the supervisors. The operators sat up and took notice. The militia was promptly ordered home. A committee of 200 deputy sheriffs, home men, square-deal fellows, are to be appointed to guard the mining properties and incidentally protect the miners from the bosses' tyranny. A fair compromise is in sight. The racall did it. Great is the recall!

Oh yez! Oh yez! Oh yez! The People's court of Arizona is now in session.

CLASSIFIED

CLASSIFIED RATES.

1 Time—6c per line per day.
3 Times—5c per line per day.
1 Week—4c per line per day.
2 Weeks—3c per line per day.
1 Month—2c per line per day.
Special rates on contracts.

FOR RENT

FURNISHED—Three room cottage and bath. Gas and electricity. 524 10th street. 257-2tp

FOR SALE.

FOR SALE—Thoroughbred Persian kittens for sale cheap; 416 Bissell Ave. 255-6tp

ELECTRIC GRINDER.

Razors, Scissors, Knives and Tools sharpened. Saws gummed, set and filed. Key work.
130 MACDONALD AVENUE

MISCELLANEOUS

DR. WOODRUFF, Osteopath. 704 Macdonald Phone 794. 176 1-2

WANTED — Dressmaking; plain sewing; reasonable prices; room ....15, Germania Hotel phone 509. 254-6t

WANTED—Copies of the Daily News of November 6, 1915.

Money Loaned

on WATCHES, DIAMONDS, JEWELRY, GUNS, PISTOLS, TOOLS and anything of value.

Goldwater Jewelry Co.
720 Macdonald Avenue

The principle difference between a new $40 Suit and your old one is $38.50.

Now if you are in doubt about this just phone 723 and have our wagon call. We clean clothes.
BLACK'S, Macdonald at 10th St.

DILLEY'S
FOR YOUR HOLIDAY
Candies, Cigars and Stationary
Phone 173. Corner 3rd and Macdonald

Professional Cards

CONTRACTORS

C. H. BROWN
PLASTERING CONTRACTOR
Satisfactory work guaranteed on every job. Estimates made
328 Seventh St. Phone 1035

J. N. LONG
PLASTERING CONTRACTOR
Estimates Furnished
327 Twenty-first St. Phone 1042

"DICK" WILLIAMS
BRICK CONTRACTOR
Estimates Furnished
Residence: 400 Twenty-first St.

ZEB KNOTT
CONTRACT PAINTER
House and Sign Painting, Paper Hanging and Tinting
Sherwin & Williams' Paint "Covers the Earth"
Phone 721 310 Seventh St.

ATTORNEYS

H. J. WILDGRUBE
ATTORNEY AT LAW
301-302 Pillow Building
Cor. 7th and Macdonald Avenue
Phones:
Office, Rich. 362: Res. Rich. 77

WILBUR S. PIERCE
ATTORNEY AT LAW
Schram Bldg., 7th and Macdonald
Phone 386 Richmond, Cal.

SPECIALISTS

DR. C. R. BLAKE
Oculist to S. F. Polytechnic
EYE, EAR, NOSE, THROAT
Glasses Accurately Fitted
Hours: 1 to 4 and 7 to 8 p. m.
Sundays by appointment
704 Macdonald Avenue

Dr. Marguerite Deininger
PHYSICIAN and SURGEON
Hours: 1 to 3 p. m.
Office and Residence: Bidwell Apartment No. 1
8th and Nevin Richmond, Cal.
Phone Richmond 98

UNDERTAKERS

E. B. SMALLWOOD
UNDERTAKER and EMBALMER
Deputy Coroner
727 Macdonald Ave. Phone 113

BERT CURRY
UNDERTAKER and EMBALMER
Service Day or Night
143 Washington Ave. Phone 429

ARTHUR A. BARBER & CO.
FUNERAL DIRECTORS
Lady Attendants for All Ladies and Children's Cases
Phone 598 263 Fourth St.

A LITTLE PARTY

or a big one can dine here with assurance that the food will be perfectly prepared and served, that the surroundings will be congenial and that the bill will eliminate all ideas that to dine here is an extravagance. We invite you to put our restaurant to the service test. We know your first visit will be but the forerunner of many more.

IMPERIAL RESTAURANT.
Martin Dabovich, Prop.

Save the Oil Industry

An Appeal That Should Interest Every Citizen

Herbert Fleishhacker, Treasurer
EXECUTIVE COMMITTEE
ROY. N. BISHOP, Chairman
Asst. to Pres. Palace Hotel Co., San Francisco
W. D. EGILBERT
Commissioner General P. P. I. E. San Francisco
FRANCIS B. LOOMIS
Former Ass't Secretary of State Oakland, Calif.
HERBERT FLEISHHACKER
Pres. Anglo and London Paris Nat. Bank, San Francisco.
L. E. DOAN
Oil Operator, San Francisco
PERCY J. WALKER
Pres. Cal. State Automobile Assn. San Francisco.
S. A. MORSHEAD
Vice-Pres Independent Oil Prod. Agency, San Francisco
J. F. C. ARLSTON
Pres. Central Nat. Bank of Oakland Oakland
D. S. EWING
Attorney, Fresno
LOUIS TITUS
Vice-Pres. Pacific Blakeley Lumber Mills, Oakland

ROY N. BISHOP, President
W. D. EGILBERT, Vice-President
FRANCIS B. LOOMIS, Vice-President

Oil Industry Association

PALACE HOTEL
SAN FRANCISCO, CAL.
PHONE SUTTER 700

ORGANIZED TO PROTECT, SAFEGUARD AND ADVANCE THE INTEREST OF ALL THE MEMBERS OF THIS ASSOCIATION WITH REFERENCE TO THE OIL INDUSTRY IN THE STATE OF CALIFORNIA

L. E. Doan, Secretary
EXECUTIVE COMMITTEE
DAN MURPHY
Colton Cement Co. Globe Flour Mills Los Angeles
W. L. VALENTINE
Banker and Oil Operator Los Angeles
W. J. SCHULTZ
Oil Operator, Bakersfield
W. O. MAXWELL
Pres. Western Oil Producers Assn. Taft
T. O'DONNELL
Oil Operator, Los Angeles
J. W. BARNEBERG
President Commercial Bank San Luis Obispo
S. A. BUIBERSON, Jr.
Oil Operator, San Francisco
G. M. SWINDELL
Secy. Chamber of Mines & Oil Los Angeles
C. B. COLBY
President Western Water Co. Bakersfield
F. H. HALL
Chairman Democratic State Central Committee, Bakersfield
CLARENCE BERRY
Mining and Oil Operator, Oakland

IMPORTANT

NOVEMBER 1, 1915.

At a meeting held at the Palace Hotel in San Francisco on Monday, October 25th, 1915, the Oil Industry Association was organized with the following purposes in view:

To protect, safeguard and advance the interests of all of the members of this Association with reference to the oil industry in the State of California.

To secure Federal legislation protecting the rights of those engaged in the production of oil and gas and in the effort to produce oil and gas, upon the public domain of the State of California.

To conduct a bureau of information and publicity to the end that the public and the citizens of our State and of our country may be informed of the nature and extent of the oil and gas industry in this State, and the conditions and methods under which and by which this industry is being conducted, in the effort to obtain a thorough recognition of the rights of all concerned and a mutual co-operation in these industries.

The necessity for this organization was made evident by the events of the past year, when several oil companies, in an endeavor to obtain consideration of Congress, sent representatives to Washington with the result that they found themselves to be working at cross purposes, and without concerted action, and therefore accomplished nothing tangible. It is our purpose to consolidate our efforts and to have this organization present the case of all the oil interests to Congress in a clear, concise, intelligent and effective manner.

This organization will not deal with the legal status of any of its members, but will confine its efforts towards having proper legislation enacted.

We believe you will appreciate the advisability of joining this organization and giving it your support, as well as urging others to do likewise. A large membership will make it possible for us to obtain the attention of Congress.

Since the Supreme Court of the United States has declared valid the Executive Withdrawal of September 27th, 1909, the Department of Justice has filed suits in ten or fifteen cases, and it is reported that they have in process of preparation over two hundred additional suits against the operators on unpatented land. If your title has not already been attacked, it is possible that yours is one of the many cases which the Government is now perfecting.

The members of the Executive Committee are giving their services for the common good of the industry, and have obtained the active co-operation of Mr. R. N. Bishop, Mining Engineer and Executive Head of the Palace Hotel Company, and of Mr. Herbert Fleishhacker, President of the Anglo and London Paris National Bank of San Francisco, whose names are an assurance that the affairs of the Association will be faithfully and efficiently conducted.

It is realized by the Committee that some oil companies can afford to subscribe more than others to the funds that will be necessary to conduct our campaign, and while the Active Membership fee has been placed at One Dollar, all companies who have interests at stake will be expected to make additional contributions.

You are requested to fill out the enclosed application for membership and forward it to the Oil Industry Association, Palace Hotel, San Francisco, together with your check for One Dollar in favor of Mr. Herbert Fleishhacker, Treasurer.

All those who are financially able and who appreciate the value of this organization are expected to express their willingness to bear their pro rata proportion of the full expense of this Association, and request a personal interview with a representative of the Association for definite arrangements in this connection.

When our Committee goes before Congress it should be able to state that it represents Three Hundred Thousand citizens of California who are interested in the oil industry. To accomplish this each company must act as a sub-committee on membership and secure as members all of their employes and all of their stockholders.

Please advise us the number of application blanks you require for your employees, and obtain their membership as soon as possible.

Also advise us the number of your stockholders. They should all be members. We are preparing and will send you a supply of a printed letter which you can send to your stockholders, together with application blank, requesting their membership.

Immediate action is necessary, as Congress meets the first Monday in December, and our organization must be perfected before that date.

OIL INDUSTRY ASSOCIATION.
L. E. DOAN, Chairman Membership Committee.

Further information may be obtained from any member of the Executive Committee.

The Oil industry is the greatest of all industries in Contra Costa County
It employs more men and has more invested capital than any other
Your assistance is needed to save it

Popular Bakery
AND COFFEE PARLOR
Quality Bakery
417 MACDONALD AVENUE
Between Fourth and Fifth

Quality First
LILLY MEAT MARKET
AND SAUSAGE FACTORY ....
Seventh and Barrett. Phone 587

C. E. Miller, Manager Phone 1101
SINGER SEWING MACHINE CO.
913 MACDONALD AVE.
Machines Rented by Week or Month.
Repairs for All Makes.

Coal and Wood
MOVING BY MOTOR TRUCKS
Motor Truck excursions for all occasions.
F. E. ADAMS CO.
611 Macdonald ave. Phone 940
Mrs. F. E. Adams, Prop.

RICHMOND VACUUM CLEANING CO.
Spoots and stains removed. Satisfaction guaranteed. Prices reasonable.
302 Macdonald ave.
Phone Rich. 215

PURE SPRING WATER
40c PER 5-GAL. BOTTLE
Delivered to any address in Richmond.
I. N. GATES
Phone 536 R. F. D. Box 323

GOLD MINE KITCHEN
519 Macdonald Ave.
Regular Dinner.
Soup every day free with meals.
Open All Night.
GEORGE ZANFS, Proprietor.

Union men, we are all doing it sending out suits to Mayer's American Cleaning Co to be ..eaned, pressed or repaired. Phone 452 1116 Macdonald ave. 8-17-tf adv

A. S. Whiteside Robt. Doran
RICHMOND SUPPLY CO.
139 Richmond Ave.
FEED AND FUEL
Expressing—Furniture Moving
Phone 31 Res. Phone 624W

DON'T FAIL TO VISIT OUR DELICATESSEN DEPARTMENT. WE CARRY A COMPLETE LINE OF PASTRY, SALADS, ETC.

B. McWhorter
Phone 105 147 Richmond Ave.

Staple and Fancy
GROCERIES
LOWEST
CASH
PRICES
Fishers' Cash Crocery
Fourth and Macdonald Ave.
Phone 125

Harbor Creamery Company
CERTIFIED MILK
FRESH BUTTER and EGGS
J. B. SILVEIRA, Prop.
512 Macdonald Phone 703

THE CALL POST (Agency)
Has moved from 930 Macdonald Ave TO
1008 Macdonald Ave.
H. J. Beyer, Agent
"I carry a complete line of stationery, candies and Cigars"

Chop Suey Restaurant
JUST OPENED AT
1822 MACDONALD AVENUE
Chinese Dishes Served Day and Night. Everything First Class.

Richmond Phonograph Co.

ADOLPH WINTERS, Prop.

If you are planning a Victrola or Grafanola for a Christmas present to your family, it would be very wise to make your selections now, when we have complete stock of Victor and Columbia to choose from.

Remember you can hear them both in our place or we deliver to your residence so you can choose one and the best of the two. You will be surprised when you hear them side by side—what a difference in tone.

The records are 65c up, double side. A very small payment will reserve a Victrola or Grafanola. We have them from $15.00 up.

ELKS' BUILDING PHONE RICHMOND 66

RICHMOND : FREE : MARKET

CHOICEST CUTS IN

Mutton, Pork, Veal and Beef

FRESH AND SALTED MEATS

Macdonald at Seventh Slattery Bros., Props.

Regent Theatre

1106 MACDONALD

Admission 10c Children 5c

Tonight 7 p. m.

Admission 10c, Children 5c

"THE COUNTER INTRIGUE"

The prize winning mystery story in the ladies world. Case includes Neil Craig and Sydney Ainsworth two well known actors

"THE BLACK and WHITE SNOWBALL"

A good Vitigraph comedy.

"TOYS OF DESTINY"

A Biograph drama with Isabel Rea.

A side splitting Keystone comedy completes this unusually good bill.

Entire Program Changed Daily

T. & D. RICHMOND THEATRE

WEDNESDAY &THURSDAY

DANIEL FROHAM

presents

Marie Doro

IN

"THE WHITE PEARL"

by Edith Barnard Delano a fanciful romance of the Orient

Also a fascinating two act drama

"THE DOLL HOUSE MYSTERY"

featuring the

Juvenile Stars

Carmen DeRue and George Stone

And a popular Falstaff comedy with Riley Chamberlin

"BIDDY BRADY'S BIRTHDAY"

DEC. 8—Masquerade dance: Pythian castle: Onetah council, degree of Pocahontas.

DEC. 3and 4—Bazaar by Richmond club at Richmond club.

SANTA FE TIME TABLE.

Eastward Trains Leave Richmond.

No. 12—Leaves 7:55 a. m.—Bakersfield Local.

No. 22—Leaves 9:55 a. m.—Chicago Tourist.

No. 32—Leaves 1:58 p. m.—Corcoran Local.

No. 16—Leaves 4:22 p. m.—"Angel" Los Angeles and San Diego.

No. 42—Leaves 5:55 p. m.—Stockton Local.

No. 2—Leaves 9:10 p. m.—Chicago Flyer.

No. 4—Leaves 12:55 a. m.—Chicago "California Limited."

Westward Trains (Toward San Francisco) Leave Richmond.

No. 21—Leaves 6:47 a. m.—From Chicago.

No. 15—Leaves 8:45 a. m.—From San Diego and Los Angeles.

No. 41—Leave 10:18 a. m.—From

No. 31—Leaves 1:57 p. m.—From Fresno.

No. 9—Leaves 4:48 p. m.—From Chicago.

No. 5—Leaves 5:49 p. m.—From Stockton.

Chicago "California Limited."

No. 3—Leaves 9:07 p. m.—From Bakersfield.

Some people aren't particular about their clothing but others are. If you are particular, if you wish to look RIGHT see Schumaher, the Tailor, 331 Sixth street—He makes them CORRECT. He also does cleaning and pressing.

IN THE SUPERIOR COURT OF THE STATE OF SALIFORNIA IN AND FOR THE COUNTY OF CONTRA COSTA

Sophia Peard Curtin, Plaintiff, vs. Carl Edward Lind, Defendant.

Notice of Foreclosure of Mortgage and Commissioner's Sale

Under and by virtue of an Order of Sale and Decree of Foreclosure of Mortgage, issued out of the Superior Court of the County of Contra Costa, State of California, on the 13th day of September 1915, in the above entitled action, wherein SOPHIA PEARD CURTIN, the above named Plaintiff obtained a judgment and decree against CARL EDWARD LIND, the defendant, I am commanded to sell all that certain lot, piece or parcel of land situated in the City of Richmond, County of Contra Costa, State of California, and bounded and described as follows to-wit:

All of Lot Number Twenty-three (23) in Block Number Seven (7) as in more fully designated and delineated upon a certain map known as the map of West Richmond Tract and now on file in the office of the County Recorder of the County of Contra Costa, State of California, to which reference is here made for a more complete description of said lot: the said tract being a portion of lots No.'s 86, 87, and 88 of the final partition of the San Pablo Rancho or the above mentioned County and State.

Notice is hereby given that on Monday the 13th day of December at twelve o'clock noon at that day, in the front of the Court House in the Town of Martinez County of Contra Costa State of California, I will in obedience to said Order of Sale and Decree of Foreclosure, sell the above described property, or so much thereof as may be necessary to satisfy plaintiff's judgment, with interest thereon and costs etc. to the highest bidder for cash in gold coin of the United States.

Signed, A. E. Dunkel, Commissioner.

Nov. 17-24-Dec. 1-8-12

PORTOLA CAFE

714 Macdonald Avenue

Excellent Service and Meals

REASONABLE

Tables reserved for special Dinners

The Bank Bar

FULL LINE OF

WINES, LIUQORS, CIGARS and SOFT DRINKS

MIKE LUCEY, Proprietor

712 Macdonald Avenue Richmond

LOCAL ATTORNEY HANDLING BIG LIBEL DAMAGE ACTION

Attorney Clarence Odell has returned from Red Bluff where he will defend Mr. and Mrs. Black on a charge of libel, preferred by Fuller of the firm Fuller and Todd. Fuller has brought suit for $25,000 damages each against Mr. and Mrs. Black. He claims that they made alleged slanderous remarks about him. The case will come up in February of next year.

CANCER IS CAUSE OF DEATH IS VERDICT

A coroner's jury last night rendered a verdict of natural death in the case of "Santa Fe" tommy, who was found dead in his cabin on the west side some time ago. Death was due to cancer of the stomach.

Owing to the decayed condition of the body which was not found until three months after death, it was impossible to perform an autopsy. Dr. Hall Vestal, however, testified that he had treated the man for cancer of the stomach and that he believed this was the cause of death.

The jury was composed of Charles Cerridoni, L. H. Cobb, Pete Rose, Louis Larson, J. D. Baldwin, and J. Jones.

RUST MATRON IS SUMMONED

Mrs. Maria Duenwald, wife of Frank Henry Duenwald, died at Rust at 7 o'clock yesterday, at the age of 60 years. Deceased was a native of San Francisco and has been a resident of Rust for the past 6 years. The couple had no children.

Mrs. Duenwald was the daughter of Edward Thale and a sister of Aleta Duenwald.

No arrangements have been made for the funeral. The remains are at the Bert Curry Undertaking parlors.

MRS. EDITH HUSTON IS HOSTESS AT WHIST PARTY

Mrs. Edith Huston entertained last night at a whist party at the Hotel Richmond. Prof. Fuchs, of the University of California was the guest of honor. William Delaney took gent's first prize and Joe A. Kelly, of Perthambroy, N. J., second Miss Mary Rose of Berkeley took first ladies prize and Mrs. Fancis Smith second. The draw prize was won by Miss Margaret Koing of Berkeley.

Those present were: Prof Fuchs, William Delaney, Joe S. Kelly, Miss Mary Rose, Miss Margaret Koing, Mrs. Edith Huston, edward Clinchey of Perthambroy, N. J., W. F. Means, Steve Barbikas, Mrs. Agnes M. Dean and Mrs. Marie Osmon.

TO RAISE FUNDS FOR NEW METHODIST PARSONAGE

A two day food sale is to be held by the Ladies' Aid Society of the First Methodist church at 123 Richmond avenue on Thursday and Friday of this week.

Everything at the sale is to be home cooked, the funds derived from which will be used in the erection of the church parsonage.

The committee which is to have charge of the affair follows:

Fancy work booth—Mrs. H. G. Stidham, chairman: Mrs. G. Conley and Mrs. W. Child.

Food booth—Mrs. Elmer Wilson and Mrs. P. E. Peterson.

SAY THAT YOU SAW IT IN DAILY NEWS.

On Your Next Trip to Sacramento Valley

RIDE THE ELECTRIC WAY

Traversing one of the prettiest sections of country in California

Observation Cars on trains leaving San Francisco 7:20 a. m., Oakland 7:50 a. m. and San Francisco 4:40 p. m. Oakland 5:09 go direct thru to Chico in connection with Northern Electric Ry. Good connections are made by other trains with Northern Electric Railway.

7 Trains Each Way Daily between Sacramento, Oakland and San Francisco.

Write for Time Table.

Oakland, Antioch & Eastern Railway

Oakland Depot, 40th and Shafter Avenue.

You Get the Benefit When You Get Home Trading Stamps

The merchants that give them away do so for the direct savings to their cash customers. A value not found in any other trading stamp is realized in the Home stamp.

They have become the popular stamp of Richmond because they can be redeemed in the necessities of life. The fact that they been adopted and are being used by the following leading merchants of the city is proof enough of their superiority to any other

FULL BOOK EQUAL TO $5

TRADE AT THE STORE WHICH ADVERTISES HOME TRADING STAMPS.

.....Given by the following and redeemed by them out of their regular stock.

GROCERIES

Edward Carlson & Co., Macdonald Ave. at Fifth

I. R. Dearborn & Son 326 Second Street

Ralph Hand 23rd and Main Street

HARDWARE

Square Deal Hardware Co., 315 Macdonald Ave.

DRUG STORES

The Community Drug Store Macdonald Ave., at Fourth St.

E. M. Ferguson 724 Macdonald Avenue

La Moine's Drug Store 601 Macdonald Ave.

WOMEN'S, MISSES' AND INFANTS' FURNISHINGS

A. G. Weeks & Co., 731 Macdonald Ave.

W. B. Jenkins 205 W. Richmond Ave.

DRY GOODS AND WOMEN'S AND MISSES' GARMENTS

Jones & Adkinsson First Natl Bank Bldg., 6 th & Macdonald

A. S. Forbes 730 Macdonald Avenue

FURNITURE AND CARPETS

L. H. Schrader 7th and Macdonald Ave.

La Selle & Wright 519-21 Macdonald Ave.

MEN'S CLOTHING

Jones, Adkinson, McRacken Co., First Natl Bank Bldg., 6th and Macdonald

A. A. Winfree 106 Macdonald Avenue

Chas. G. Yonce 622-6 Macdonald Ave.

Kurtz 429 Macdonald Avenue

W. S. McRacken, The Hub, 30 Washington Ave.

A. B. Dickstein, The Haberdashery 700 Macdonald Avenue

SHOES

Eisenberg's 605 Macdonald Avenue

JEWELER and OPTICIAN

O. A. Poulsen 609 Macdonald Avenue

MILLINERY

A. S. Forbes 730 Macdonald Avenue

Jones & Adkinson First Natl Bank Bldg., 6th and Macdonald

CIGARS AND TOBACCOS

E. Heidorn 820 Macdonald Avenue

TAILOR

W. B. Jenkins, Merchant Tailor 205 W. Richmond Avenue

FIVE CANDIDATES ENTER CONTRA COSTA TEMPLE

Five candidates were initiated last night by Contra Costa temple, No. 113, Pythian sisters at Pythian castle. The candidates were Mrs. L. Hudson, Mrs. James Towers, Mrs. Lauritzen and Mrs. Belle Richards.

GRADY SUES FOR AUTO

Attorney W. D. Grady has filed suit against Frank Lucas, garage owner, to recover possession on an auto which Grady says is worth $500. The car is a 1913 Overland.

NOTICE

I will not be responsible for any debts contracted on and after this date by V. J. Rabago, formerly of the firm, Rabago and Butler, tailors of Crockett.

Signed E. A. Butler.

SYSTEM INSTALLED

The new filing system was installed in the ofice of city clerk A. C. Faris yesterday.

NATIVE DAUGHTER ARRIVES

A baby girl was born yesterday to Mrs. Christina Olsen, 540 Golden Gate avenue at the Craven hospital. Mother and child are doing very nicely. Dr. Cunningham was the attending physician.

MRS. KENNEY HOME

Mrs. R. Kenney has returned to her home, 458 Fifth street from the Craven Hospital. She was accompanied by her baby boy, born at the hospital.

FALLS: MAN INJURED

John Quadres, proprietor of a saloon at 1527 Potrero avenue was injured yesterday morning when he fell from a water tank. He was treated by Dr. Charles R. Blake.

GOOD VALUE

is assured in every offering of this store. Whatever the price paid, we personally guarantee the goods to be as represented at the time of sale.

Ask to see the newest pattern in R. Wallace Silver

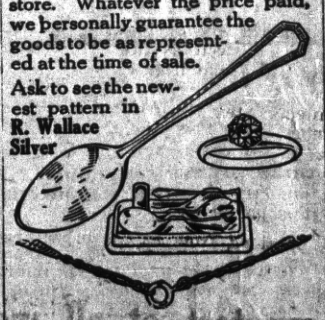

O. A. Poulsen

JEWELER AND OPTICIAN

609 Macdonald Ave.

Watch Inspector Santa Fe & S.P.R.R

BLAKE SAYS THE VARSITY DAIRY WAS RESPONSIBLE

Dr. Charles R. Blake, health commissioner yesterday issued the following report:

Milk Report for November 1915

Standard, good.
Harbor Creamery good.
Richmond Creamery good.
Wimer Dairy, good.
Andrade Dairy, good.
Andrade Dairy, good.
McNeil Dairy, good.
Swiss Dairy, good.
Varsity Dairy, poor.
Milwaukee Hotel, good.
Golden West Hotel, good.
Windsor Hotel, good.
Germania Hotel, good.
Minute Rest., good.
Gold Mine Rest., Very good.
Dewey Rest., good.
Quick Lunch, good.
Portola Rest., very good.
Pullman Hotel, poor.
Imperial Rest., very good.
Marathon Candy Store, good.
Unique Rest., poor.

The Varsity Dairy is theo ne that we had the greatest trouble with during our recent typhoid fever outbreak. We found that one of their men had been sick with typhoid fever at the dairy and is now confined to the Roosevelt Hospital in Berkeley. We traced practically all of our cases to the Swiss Dairy of this city who are getting part of their milk supply from the Varsity Dairy. The other two cases came from the Grace Dairy, the wife of the owner of this dairy also had typhoid fever. We immediately stopped these two supplies of milk with the result that up to this time we have ont heard of another case of typhoid fever, and we hope that by the very drastic measures that we enforced, a very serious epidemic of typhoid fever has thus been averted.

Charles R. Blake M. D., Commissioner of Health.

FRATERNAL ORGANIZATIONS

WOMEN OF WOODCRAFT

Log Cabin Circle, No. 503 meets first and third Tuesday afternoons at W. O. W. Hall, Seventh and Macdonald.

Lulu Roe, G. N.

Elfreeda Scott, Clerk.

MODERN WOODMEN

El Cerrito Camp, No. 11622, meets Tuesday evenings at W. O. W. Hall, Seventh and Macdonald Avenue.

A. O. Bennett, consul.

C. B. Evans, Clerk.

LADIES CIRCLE OF G. A. R.

Meet Second and Fourth Tuesday afternoons at 2 o'clock in Elks' Hall.

Mrs. Ivy Dietrich, President.

May Erskine, Sec.

COL. JOHN STOTSENEURG CAMP

No. 46, U. S. W. V., meets 2nd and 4th Thursday in W. O. W. Hall, corner Seventh and Macdonald.

C. A. Rodgers, Commander.

S. B. Kurtz, Adjt.

ROYAL NEIGHBORS

Maple Camp, No. 4027 meets every Friday afternoon at 2 o'clock in K. of P. Hall, Visitors cordially welcome. Ella Bowman, Oracle.

Louise Wimer, Recorder 643 S 15th.

ECLIPSE LODGE, I. O. O. F.

No. 403, meets Monday evenings at 8 o'clock at W. O. W. Hall, Seventh and Macdonald.

George E. Powers, N. G.

E. G. Alexander, Sec.

OLIVE HOMESTEAD

No. 1106 meets in Pythian Castle at 8 o'clock Thursday evenings.

R. B. Bryant, Foreman.

Mattie J. House, Corres. 800 Macdonald Ave. afternoons.)

KNIGHTS OF PYTHIAS

Richmond Lodge No. 13, meets on Friday nights at Pythian Castle. Visiting brothers cordially invited.

J. A. Gregory, C.C.

A. A. S. Lilly, K. of R. and S.

CONTRA COSTA ENCAMPMENT

No. 99, I. O. O. F., meets at Bank Hall every Second and Fourth Thursday.

John Gerlach, C. P.

R. G. Erskine, Scribe.

CEMENT WORKERS

Local No. 138 A. B. and C. W. meets Second and Fourth Wednesday evenings of each month at 8 o'clock, in Labor Temple, 4th St. near Macdonald.

J. H. Duus, President.

John Thomson, Sec.-Treas., 154 Thirteenth st.

INDP. ORDER OF FORESTERS

Richmond Court No. 4940, meets First and Third Fridays each month in Moose Hall. W. J. Thompson, C.R. Miss Helen Fussell, Fin. Sec., 400 Macdonald Avenue.

Nov. 29th--ELECTRICAL PROSPERITY WEEK--Dec. 4th

Just Received for Prosperity Week--

Edison 7 1-2 watt Mazda globes, gives 5 candle power and yet takes so little current that it will hardly register on your meter.

We are the sole agents in Richmond for the great Edison Mazda lamps.

If you need anything Electrical we have it.

Special prices quoted on house-wiring during Electrical Prosperity week.

Come to our store to make your Christmas selections and get the benefit of Electrical Prosperity Week prices.

Pioneer Electric Co.

ELECTRICAL ENGINEERS AND CONTRACTORS

318 Macdonald Avenue — Telephone 17

Pacific Electrical Manufacturing Co.

REPAIRING CONTRACTING SUPPLIES — ELECTRICAL — MODERN ELECTRICAL FIXTURES

We sell guarateed Tugsten Lamps.

Vacuum Cleaners Rented

See our complete line of electrically heated appliances, lighting fixtures and vacuum cleaners, which you can have for a small payment down. This selling plan will make a most welcome and modern gift within reach of all.

Free demonstration at your home.

114 FACDONALD AVENUE. — TELEPHONE 710

The electrical industry, with investments of more than $3,000,000,000 will celebrate the return of prosperity during the week of November 29 to December 4. This week has been named "Prosperity Week, a period of a national awakening to optimism and opportunity. Not only will this important week of 1915 be devoted to the celebration of better times and prosperity in general, but a mighty effort will be made to the people of this country how much prosperity in every branch of industry and arts, depends upon electricity.

The electrical industry has four branches. The manufacturer makes the equipment for the electric light heat and power plants, for railroad, ships, mines and everywhere that electricity is used. The 4992 electric plants sell service which is electric current to the public. The electrical contractor wires the houses, factories, public buildings and industries so that the current may be used.

The electrican dealers sell the 600 odd electrical apliances which the public uses, and the electrical jobber is the necessary middleman of the industry who works with the manufacturer and dealer to get electrical goods in use.

The Modern Gas Range a Money Saver

The double oven of the up-to-date Cabinet Gas Range is a money saving feature.

ONE set of burners heats both ovens. One heat serves a double purpose—at a single cost.

ONCE the flame is set, it stays so.

GAS HEAT is instanteous.

THE little simmering burner saves gas and produces better results.

THERE are many improvements in the Modern Gas Range.

See For Yourself

VISIT THE LOCAL DEALERS—SEE THE DEMONSTRATION.

Pacific Gas & Electric Co.

709 Macdonald Avenue — Phone Richmond 531

LITTLE BRAINSTORM ON MIDWINTER LEAGUE GAME

By Kid Hughie

The dying sun sank slowly down in the west when a great light came up on the horizon. It was a wonderful phenomenon. Upon closer observation the light proved to be the last rays of the sun shining on Happy Bradley's hair. Tears were in the heroes eyes as he approached the calamitytaointaoinn proached. I asked Hap what the calamity could be and the news was then conveyed to me. Winehaven beat the Cheeks' Cubs. Cold chills ran over Hap's body and he raved like a wild man. Poor Hap, I realized his feelings and just couldn't help wondering if Hap ever did figure to beat Winehaven. Then slowly Hap told the story.

Oh! my, it was terrible they slammed me all over, fifty hits off me. I pitched such a dandy game a week ago Sunday against the Point Atheletes, and I expected to do the same to Winehaven, but I did not find out till now that the Point team was composed of grammer school kids. Say! you ought to see Pinky pitch Sunday. He's got the makings of a Walter Johnson and the size of the Tower of Jewels, struck out 14 men and allowed 7 hits. And talk about playing about athe Boston Braves for if you had seen CharlieTangridge at third, Mitterwaldt at short, Flynn at second and Babe Beeson at first you would know what a $50,000 infield looks like in action. If you had been there and seen Amos Moss, thats the lad whose mother taught him how to play baseball and is still teaching him, if you had seen him in action you would have seen Eddie Duin's double. The out field was invincible with Ty Cobb in left field. Poor Happy was nearing prostration at this point so we had a cool drink of water and he then continued. Ping Bodie was there in the person of Bert Flynn, he got 4 hits out of 5 times at bat. I'll never forget it. Then up comes Charlie Langridge and slammed out a home run. I could see then my pitching days were over. My team played pretty good but were unable to connect with Pinkerton. Thus raved on poor Happy, I finally induced him to go home before committing sideways. So homeward he hiked.

Thus gentlemen was the story of the great game at Cheek's Polo grounds. The score was 4 to 3 in favor of Winehaven. Winehaven cinched the pennant. If you have never seen the big league stars in action be on hand next Sunday and take a slant at Ty Cobb, Walter Johnson, Ping Bodie and a bushel more in action.

Winehaven

	R	H	E
Moss	0	2	0
Flynn	0	4	0
Beeson	1	0	0
Thurber	1	1	0
Langridge	1	2	0
Mitterwald	0	1	0
Howard	0	2	0
Stolker	0	1	0
Pinkerton	1	1	0
Total	4	14	0

Cheeks

	R	H	E
Parker	0	0	0
Bradley	1	1	0
Vargus	0	1	0
Coitoza	2	1	0
Montoya	0	1	0
Fonts	0	2	0
Howe	0	0	0
McAllister	0	1	0
Larsen	0	0	0
Total	3	7	0

Summary

Home runs, Langridge: Three base hits, Bradley, Fonts: Two base hits, Stolker, Margus: Struck out by Pinkerton, 14, by Bradley 6: Walked by Pinkerton 1, Bradley 2.

Brick Bats Biffed

—BY—

ANAW FULSIMP

DISCOVERED AT LAST

After a diligent and exhaustive research the writer has discovered the secret of amassing wealth. It is so simple that we are rather surprised to think that we had not thought of it before. Here's the secret: Secure a job paying $100.-000 a month. Spend 50 bucks a month and the end of one year you fortune will be over the million buck mark. Those desiring to get rich quicker should get a job pulling down more dough and spend less.

THEY'RE BACK ON JOB

TOM AND JERRY ARE PAYING THEIR REGULAR WINTER SEASON VISIT.

TIS TRUE, JULIUS

"GORED TO DEATH BY ANGRY BULL," says a headline. Would have been nothing out of the ordinary had the printer substituted a b for the g in the first word.

A GOOD SIGN

Bill (Cutey) Cunningham was a visitor at this ofice yesterday. William is developing a large front porch, indicating that Bill is landing his three squares.

The queer feature of Bill's appearance is the fact that Rod Murphy was not also on the job.

BASKETBALL GAME CANCELLED

The first league basketball game of the season which was to have been played between Richmond high school and Haywards has been cancelled. A game will probably be played with Mill Valley.

RETURN HOME

The Misses Laura and Nettie Bean, after having spent a three weeks visit with Dr. and Mrs. Hall Vestal have returned to their home at Strawberry Valley, Yuba county, California.

WOODMEN TO ENTERTAIN LADIES

The local W. O. W. will hold a ladies night in honor of their wives and sweet hearts tomorrow night at Woodman hall. Arrangements to make the event one of the most memorable given lately are being made by a committee esepcially appointed to handle the details.

The evening wil be spent in dancing for which first class music will be provided and will be brought to a close with a banquet.

AT THE RICHMOND

Marie Doro, one of the most charming young stars of the contempory stage, who in her first screen appearance, in "The Morals of Marcus" acquired a degree of popularity beyond calculation, returns to the screen in her second film triumph under the management of the Famous Players Film company, in an elaborate picturization, "The White Pearl," by Edith Barnard Delano, showing today and tomorrow at the Richmond theater.

"The White Pearl is a fanciful romance of the Orient, with which mystery and dama arre absorbingly interwoven. In this unusual story, the strong attachment between two young American lovers, survives and triumphs over the machinations of a band of Japanese geisha traders, the influence of a Hindu legend of death which for a time threatens the life of the girl, and the caprices of destiny itself.

In addition to the principal attraction there will be a two act drama entitled "The Doll House Mystery" featuring Carmen DeRue and George Stone, the two well known Juvenile stars, also another one of the popular Falstaff productions featuring Riley Chamberlin in "Biddy Brady's Birthday."

NEW TODAY

FOR SALE—An equity in a four room house and lot:, 40x75: has been rented since built: apply at 126 Macdonald avenue.

FOR RENT—Housekeeping rooms: ground floor; apply 549 3rd St. 258-2t

FOR SALE—Six room modern house lot 37 1-2x112 1-2, garage 118 5th St. 258-1m

THIRD DEGREE CONFERRED ON MASONIC CANDIDATE

Twilight Lodge, I. O. O. F. from Point Richmond conferred the third degree on one candidate, William Henchy, at the meeting held by Eclipse Lodge No. 403 last even. ing.

The meeting took place at W. O. W. hall.

RICHMOND Cash Stamps

Pay 6% on the Money You Spend

No other stamp or premium pays such big returns

When your book is filled take it to any merchant who redeems them and get $6.00 worth of merchandise.

INSIST ON GETTING THE "CASH" STAMP.

LOOK IN THE DISPLAY WINDOWS for sign reading "We give Cash Stamps."

Remember the Cash Stamp save you 6 per cent. on the money you spend

PRAYER SERVICE WILL HELD ON TOMORROW

A prayer for national prohibition wil be held tomorrow afternoon at 2 o'clock at the First Presbyterian church under the auspices of the Women's Christian Temperance Union. Congress convenes December 6th and similar prayer services will be held all over the country. All interested are invited to attend.

DEC. 9—Turkey whist: Maccabee women: W. O. W. hall score cards fifty cents.

WOMEN WILL MEET TOMORROW AFTERNOON

The Women's benefit association of the Maccabees will meet tomorrow afternoon and all members are urged to be present. Refreshments will be served. Plans for coming events will be discussed.

NOTICE TO TAXPAYERS

State and County Taxes for the Fiscal Year 1915-1916.

Office of the Collector of State and County Taxes, Martinez.

Notice is hereby given that I have received from the Auditor of Contra Costa county the Duplicate assessment book for the fiscal year 1915-1916, and

That the taxes on all personal property secured by real property, and one-half of the taxes on all real property, is due and payable on the

Third Monday in October,

and will be delinquent on the first Monday in December next thereafter at six o'clock p. m., and that unless paid prior thereto fifteen per cent will be added to the amount thereof, and that if said one-half be not paid before the

Last Monday in April next,

at six o'clock p. m., an additional five per cent will be added thereto. That the remaining one-half of the taxes on all real property will be payable on and after the

First Monday in January next

and will be delinquent on the

Last Monday in April,

next thereafter, at six o'clock p. m., and unless paid prior thereto, five per cent will be added to the amount thereof.

That all taxes may be paid at the time the first installment, as herein provided, is due and payable.

Taxes are due and payable at the office of the Tax Collector, in the Courthouse at Martinez, Contra Costa county California.

MARTIN W. JOOST,
Tax Collector Contra Costa County.

DEC. 3-4—Bazaar by the Richmond Club at the Richmond Club, Nevin and 12th.